RUXANDRA PITEIU

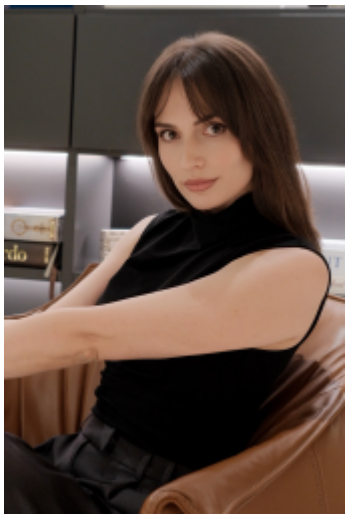

Area of Specialisation / Arbitration Experience
Commercial Arbitration, Criminal Law, Finance and Banking, Real Estate, Sales / Purchases

400495, Cluj-Napoca

Romania

E-Mail
office@sandrapiteiu.com

Website
http://sandrapiteiu.com

LinkedIn
http://www.linkedin.com/in/sandrapiteiu

Languages
English, Romanian

Nationality
Romania

Bar Admission
After graduating from the Romanian National Institute of Magistracy, Ruxandra was appointed as a Judge by presidential decree. She held this position for 10 years. 2015 - 2025

Education
Ruxandra studied at the National Institute of Magistracy in Bucharest (2013–2015), after an LL.M. in Business Law at Nicolae Titulescu University and a law degree from the University of Bucharest. In 2026, she completed the Decision Making programme at Yale SOM Executive Education. Ruxandra is now completing the Global Diploma in

International Commercial Arbitration with the Chartered Institute of Arbitrators (CIArb).

This profile was downloaded from https://www.yaap.at/ on 24 November 2026